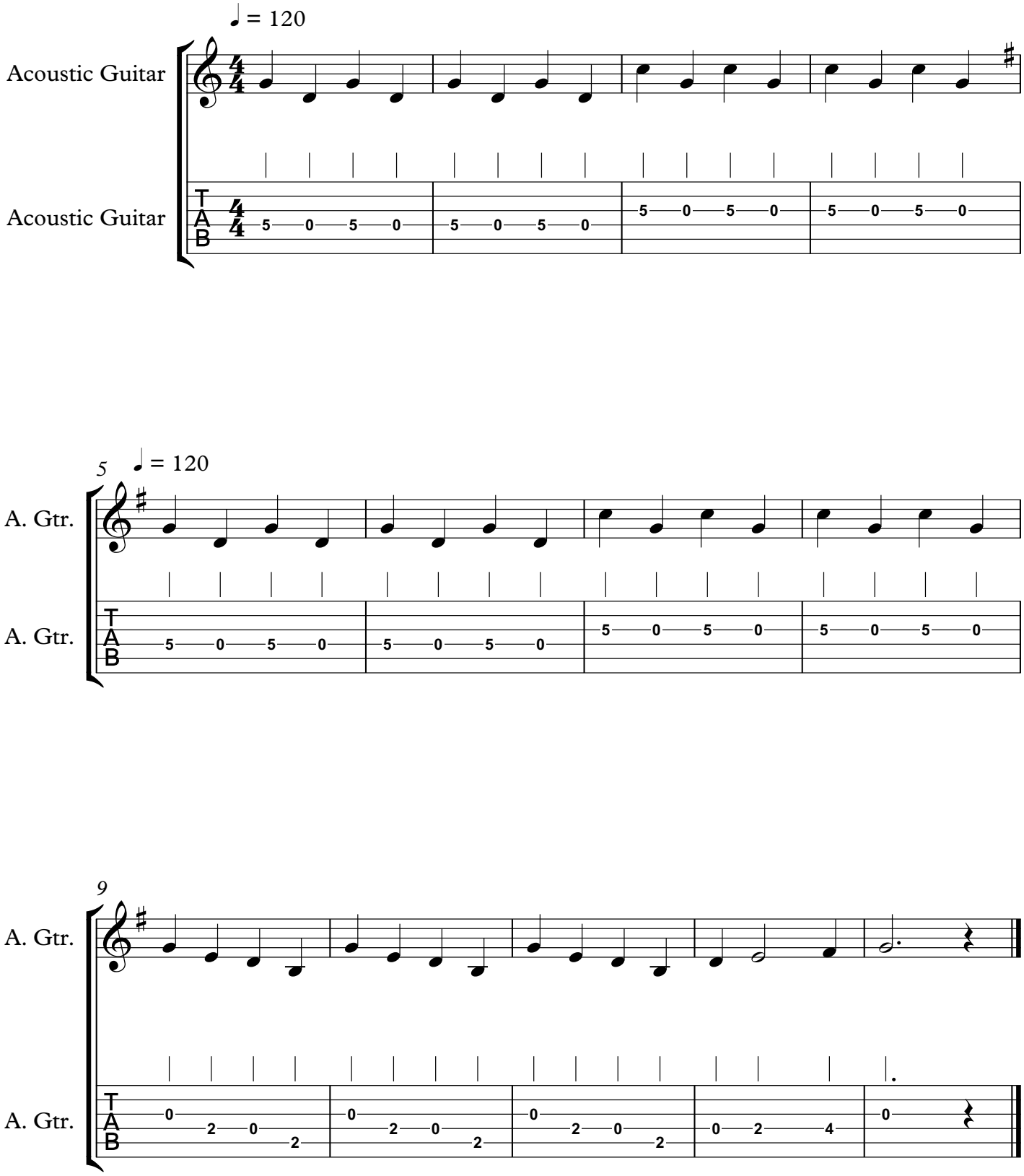SponeBob Square Pants
Lower Guitar